Work Release Troubleshooting Guide

Last updated: 11/17/2025

- Purpose
- Workflow
- Work Release Allocation Lifecycle
  - Allocation State Progression for Direct Task Creation Flow
  - Allocation State Progression for Non-Direct Task Creation Flow (Work Release Scheduler Flow)
- UIs for Troubleshooting and Visibility
  - UIs for Troubleshooting
    - Pending Work Release Allocations Inquiry UI
    - Work Release Run Summary UI
  - UIs for Visibility
    - Work Visibility UI
    - Work Release Allocations UI
- Pre-Requisites for Troubleshooting
- Guide to Troubleshoot
- Work Release Allocation Status Descriptions

Purpose

This guide serves as a troubleshooting manual, outlining common issues that may occur during the work release process. For frequently encountered problems, it offers methods for identification and step-by-step instructions for resolution.

Workflow

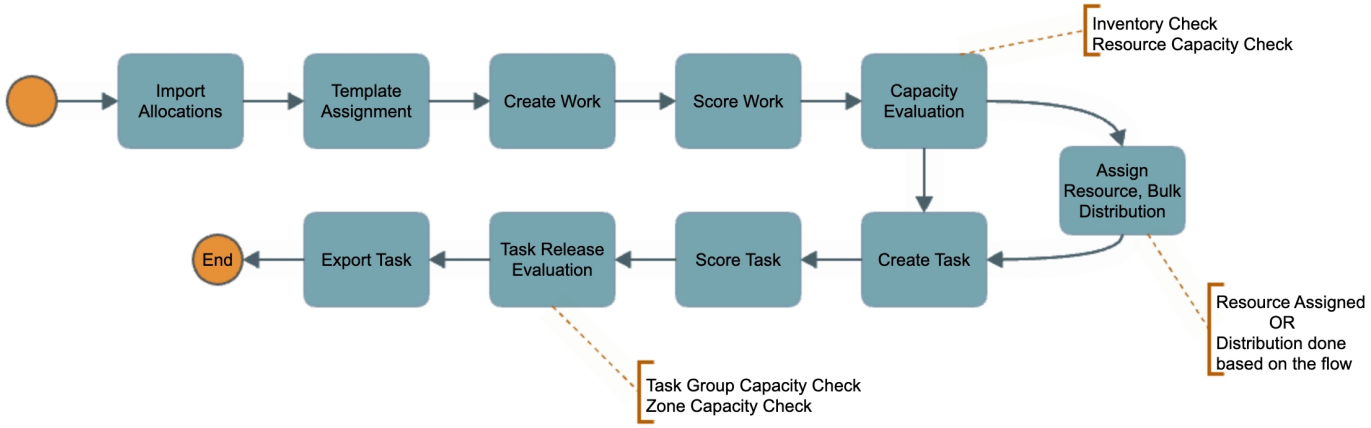

Work Release Allocation Lifecycle

Allocation State Progression for Direct Task Creation Flow

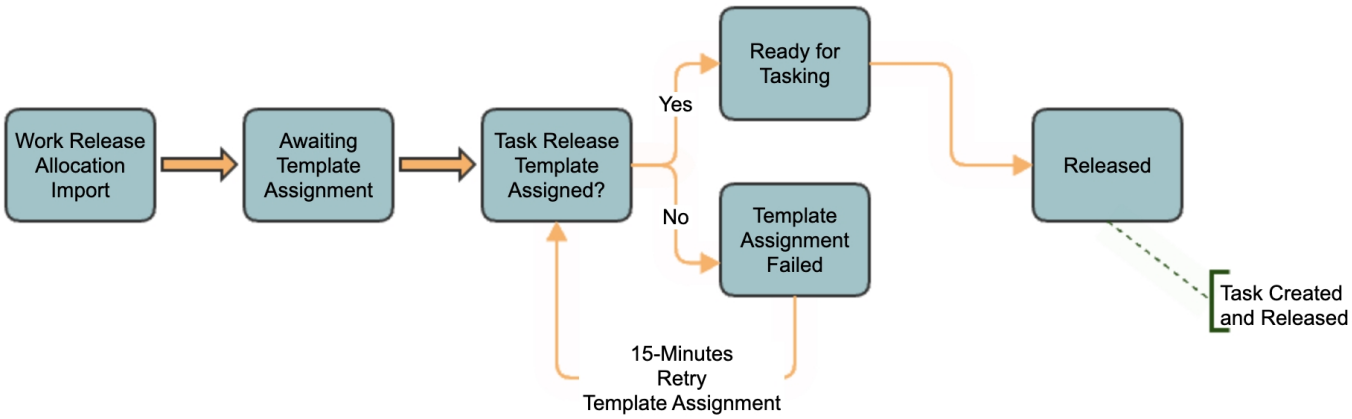

Allocation State Progression for Non-Direct Task Creation Flow (Work Release Scheduler Flow)

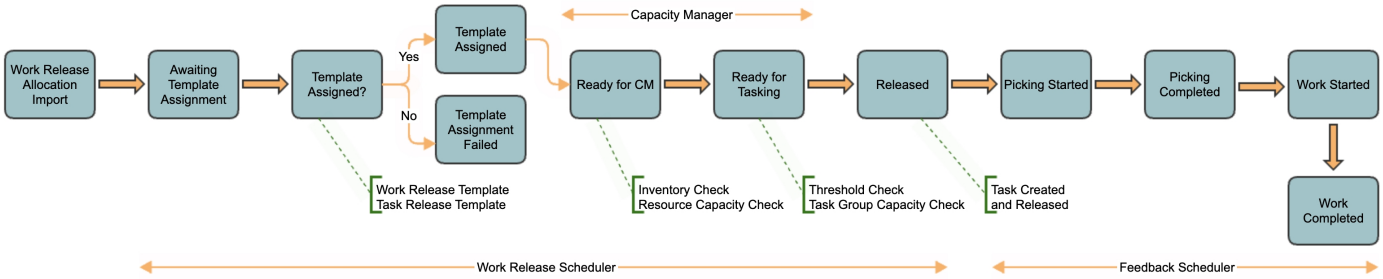

UIs for Troubleshooting and Visibility

UIs for Troubleshooting

Pending Work Release Allocations Inquiry UI

The Pending Work Release Allocations Inquiry UI allows the users to view and investigate the work release allocations that are held up in a particular status in the work release process for an extended period of time. This UI specifically focuses on the allocations that are in the following statuses:

- Template Assignment Failed
- Ready for CM
- Ready for Tasking
- Processing Error

The information displayed on the UI helps in identifying the root cause of the delays that are preventing the allocations from progressing further in the workflow.

Copyright © 2026 Manhattan Associates, Inc.

Work Release Run Summary UI

The Work Release Run Summary UI provides an overview of all the work release allocations that were processed in each scheduler run. This UI displays:

- The count of tasks that were released
- The number of allocations processed, broken down by status, allocation type and reason code
- The resource group capacity information
- The task group capacity information
- The overall status of the scheduler run

This summary allows users to understand the outcome of the scheduler run, including volumes of allocations processed.

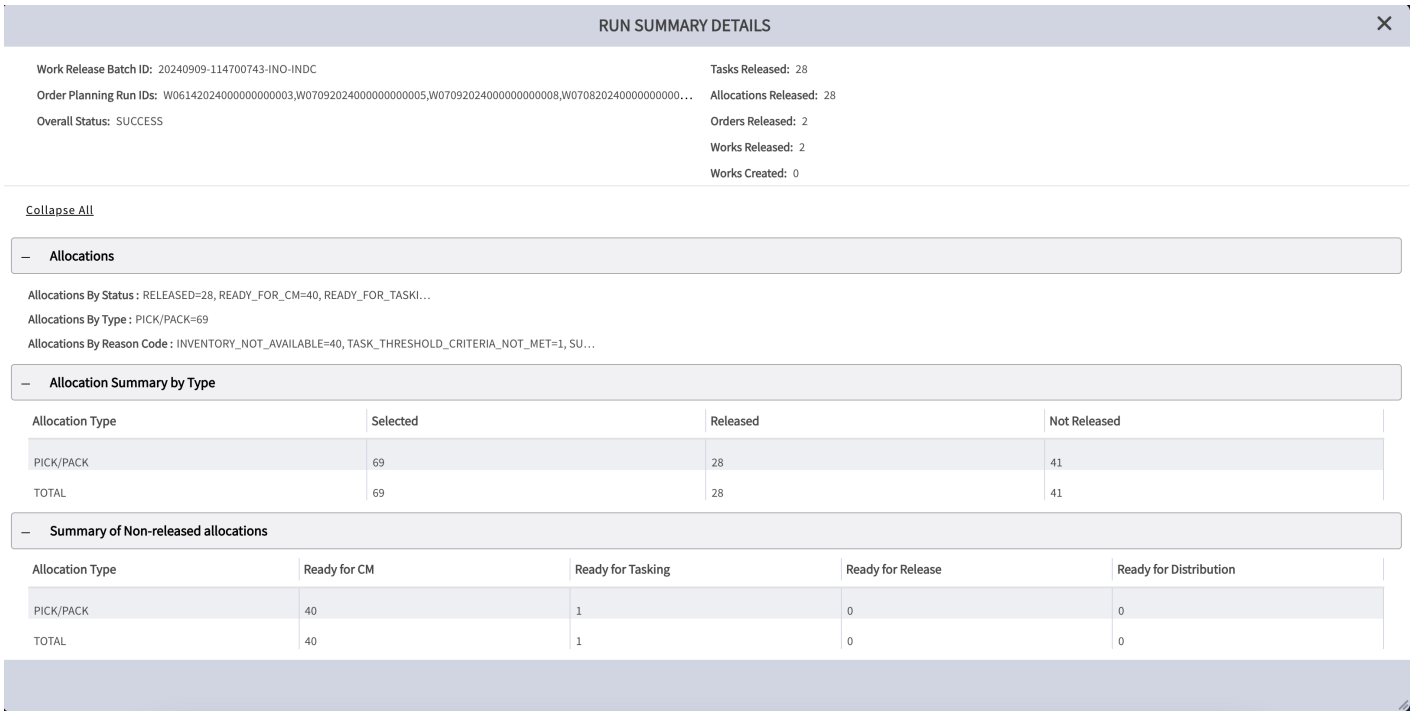

UIs for Visibility

Work Visibility UI

The Work Visibility UI displays the list of work records created that are linked to the work release allocations. For each work record, this UI displays key information including

- Order information
- oLPN information
- Resource assignment
- Shipping cutoff date and time

Users can take actions to modify the priority or assign template.

Copyright © 2026 Manhattan Associates, Inc.

Work Release Allocations UI

The Work Release Allocations UI provides a centralized view of all the allocations that are imported into work release process. This UI provides the users with flexible filtering options that can filter the list of allocations based on various attributes such as status, work ID, type of allocation, shipment, order, oLPN and more. This allows the users to quickly focus on the allocations that require their attention and take appropriate actions.

For each allocation displayed in the UI, detailed information is provided which includes the type of allocation, status, order planning run ID, order, oLPN, templates assigned, error description, work release batch ID etc. This comprehensive view of the allocation data helps users effectively monitor the allocations and troubleshoot any issues that may arise.

Pre-Requisites for Troubleshooting

Issue	Identification
How to identify the flow being used?	• Check the Order Planning Strategy → Select Configuration Strategies → Picking Task Creation Strategy → Check 'Direct Task Creation' parameter • If this is set to 'Yes', it is a Direct Task Creation flow, else it is a non-Direct Task Creation flow

Picking Tasks not created and released	• Identify whether the flow is direct task creation or non-direct task creation flow
	• For allocations that have failed the template assignment, check the **Template Assignment Failed** section for troubleshooting
	• For allocations in "Ready for CM" status
	  ◦ Check if the work release template has inventory or resource check enabled.
	  ◦ Check the **Ready for CM** section for troubleshooting
	• For allocations in "Ready for Tasking" status
	  ◦ Check if the task release template has thresholds configured
	  ◦ Check the **Ready for Tasking** section for troubleshooting

Replenishment Tasks not created and released	• For allocations in "Ready for Tasking" status
	  ◦ Check if task release template for replenishment task strategy has any thresholds configured
	  ◦ Check the **Ready for Tasking** status section for troubleshooting
	• For allocations in "Deferred for Capacity" status
	  ◦ Check if there are any open replenishment and picking tasks for the same location
	  ◦ Check if the location maximum capacity has been reached
	  ◦ Once the already released tasks are completed, the next scheduler run will release the deferred for capacity replenishment allocations

Copyright © 2026 Manhattan Associates, Inc.

Guide to Troubleshoot

Scenario	Direct Task Creation	Troubleshooting Steps	Resolution

Copyright © 2026 Manhattan Associates, Inc.

Scenario	Direct Task Creation	Troubleshooting Steps	Resolution
Work Release allocations **doesn't have template assigned**	NO	• Navigate to **Work Release Allocations** UI or **Pending Work Release Allocations Inquiry** UI • Filter the allocations with "Template Assignment Failed" status along with any other relevant filter criteria • Verify if one of the below or all are not assigned ◦ Work Release Template ◦ Task Release Template ◦ Slot Template - Pick Cart Flow • If **work release template** is not assigned ◦ Check the rules configuration in Sort Pack Resource Strategy - Picking Allocations ◦ Check the rules configuration in Replenishment Resource Strategy - Replenishment Allocations ◦ Check if there are any special characters, unwanted space in the rules and fix it • If **task release template** is not assigned ◦ Check the rules configuration in Picking Task Creation Strategy - Picking Allocations ◦ Check the rules configuration in Replenishment Task Strategy - Replenishment Allocations ◦ Check if there are any special characters, unwanted space in the rules and fix it • If it is a pick cart flow, check if **Slot Template** is assigned ◦ Check the rules configuration in Task Release Template → Slot Template ◦ Check if there are any special characters, unwanted space in the rules and fix it	• Navigate to **Work Release Allocations** UI, select the allocations that have failed the template assignment ◦ Take "Assign Template" action and select a template to assign to all the allocations **[OR]** ◦ Take "Reassign Template" action to trigger the template re-assignment process. This should go through all the rules configuration and assign the appropriate template for each allocation • Once valid templates are assigned to the allocations, the next scheduler run will trigger the further processing for these allocations • Alternatively, users can navigate to **Pending Work Release Allocations** UI, select the allocations which got assigned with the template, take "Generate Task" action to trigger task creation. This action bypasses the inventory, resource, and labor constraint checks and creates tasks if a valid template is assigned. However, the minimum task thresholds are not overridden during the task creation check when the action is selected.
	YES	• Navigate to **Pending Work Release Allocations Inquiry** UI • Filter the allocations with "Template Assignment Failed" status along with any other relevant filter criteria ◦ Always apply the filters within the wave ◦ Use the "Error Description" filter to filter the allocations that has actually failed template assignment to distinguish from the allocations that has failed due to order or oLPN association • Verify if Task Release Template is not assigned ◦ For Direct Task Creation, Work Release Template is not required • If **task release template** is not assigned ◦ Check the rules configuration in Picking Tasl Creation Strategy - Picking Allocations ◦ Check the rules configuration in Replenishment Task Strategy - Replenishment Allocations ◦ Check if there are any special characters, unwanted space in the rules and fix it • If it is a pick cart flow, check if **Slot Template** is assigned. ◦ Check the rules configuration in Task Release Template → Slot Template ◦ Check if there are any special characters, unwanted space in the rules and fix it	• If the template configuration issue is fixed within 15 minutes, there is no manual action required from the users to create and release tasks • If the configuration issue is not fixed within 15 minutes, the following actions can be taken: 1. Navigate to **Wave Runs** UI. Select the Order Planning Run ID and take "Generate Task" action ◦ Select one of the 3 options from the drop-down 1. Force a template and create tasks - to assign a default template to all the failed allocations 2. Reassign template and create tasks - to trigger the template reassignment process and assign appropriate template for each failed allocation 3. Reassign template, force the remaining and create tasks - to trigger template reassignment process and if there are more failed allocations, assign the selected template for remaining ◦ Once the template is assigned, each of these processes will trigger task creation 2. Navigate to **Work Release Allocations** UI, select the allocations that have failed the template assignment ◦ Take "Assign Template" action in the and select a template to assign to all the allocations if you want to assign a default template **[OR]** ◦ Take "Reassign Template" action to trigger the template re-assignment process. This should go through all the rules configuration and assign the appropriate template for each allocation ◦ Once valid templates are assigned, users can navigate to **Wave Runs** UI and select the Order Planning Run ID and take "Generate Task" action, select 'Ignore failed release eligible allocations' to trigger the task creation process for these allocations ◦ Alternatively, users can navigate to **Pending Work Release Allocations** UI, select the allocations which got assigned with the template, take "Generate Task" action to trigger task creation

Copyright © 2026 Manhattan Associates, Inc.

Scenario	Direct Task Creation	Troubleshooting Steps	Resolution
Work Release Allocations are not moving beyond "**Ready for CM**" status	NO	• The allocation could be stuck in 'Ready for CM' status if the work release template has one of the following enabled ◦ Inventory Check ◦ Resource Check • If none of the constraints are enabled, but the allocations are still stuck in 'Ready for CM' status, check if the work release scheduler job is up and running ◦ Navigate to Job Schedules → Check for `workReleaseSchedulerJobSchedule` → Check if 'Disabled' is set to Yes or No • If the scheduler job is running, navigate to **Work Release Run Summary** UI and check the details of the latest scheduler run. ◦ You can filter the run summary data by order planning run ID, work release batch ID, etc. This UI will provide comprehensive information on the allocations processed, tasks released, and the count of allocations grouped by reason codes. • For bulk flow, check if the "When should the system distribute bulk allocations to the group" parameter is set to 'Task Creation' in **Allocation Strategy** ◦ If yes, verify if the total quantity on the pick allocation matches the total quantity on the pack allocation ◦ Verify if the complete pick allocation quantity is distributed • Navigate to **Pending Work Release Allocations Inquiry** UI • Filter the allocations using "Ready for CM" status and other filter criteria as required • Check the error displayed in "Error Description" attribute • If the error description says **"Inventory not available"** ◦ Check if there are open dependent replenishment tasks displayed for the attribute "Replenishment Task IDs" • If the error description says **"Inventory not available for other items in the oLPN"** ◦ Filter the associated allocations by using oLPN ID filter ◦ Check if there are open dependent replenishment tasks for any of the allocations associated with the oLPN • If the error description says **"Resource capacity not available"** ◦ You can verify the resource group capacity levels under the "Resource Attributes" section by clicking on 'Details' action ◦ Check if the feedback is received in work release for completed work ◦ Wait until there is capacity available for the resources while the already released tasks are executed	• For inventory unavailability, once the identified dependent replenishment tasks are complete, the next scheduler run will pick these allocations for further processing based on score • For resource capacity, once the capacity is available, the next scheduler run will process these allocations based on the score. • In a situation where you want to release the tasks immediately, navigate to the Pending Work Release Allocations Inquiry screen, select the allocations, and click on the "*Generate Task*" action. ◦ This overrides the inventory, resource, and labor constraints and creates and releases the tasks if the allocation has a valid template assigned. However, if a minimum task threshold is configured, taking this action will not override it.
	YES	• Check if the template is configured with one or more constraint like capacity, inventory, resource	• Disable the constraint checks on the templates used for direct task creation. Recommendation is to not configure any constraint for direct task creation flow

Copyright © 2026 Manhattan Associates, Inc.

Scenario	Direct Task Creation	Troubleshooting Steps	Resolution
Work Release Allocations are not moving beyond "**Ready for Tasking**" status	NO	• The allocation could be stuck in 'Ready for Tasking' status due to one of the following ◦ Minimum task threshold setup ◦ Resource capacity unavailability ◦ Task Group capacity unavailability ◦ Zone capacity unavailability • If the scheduler job is running, navigate to **Work Release Run Summary** UI and check the details of the latest scheduler run ◦ You can filter the run summary data by order planning run ID, work release batch ID etc. This UI will provide a comprehensive information on the allocations processed, tasks released, and count of allocations grouped by reason codes • Navigate to **Pending Work Release Allocations Inquiry** UI • Filter the allocations using "Ready for Tasking" status and other filter criteria as required • Check the error displayed in "Error Description" attribute • If the error description says **"Allocation will not be released as minimum release thresholds are not met"** ◦ Check the Task Release Template for the minimum threshold configuration ◦ Wait until there are more allocations in the pool to meet the minimum threshold configured. The next scheduler run will pick these allocations for task creation and release • If the error description says **"Task Group capacity not available"** ◦ You can verify the task group capacity levels under the "Task Manager Attributes" section by clicking on 'Details' action ◦ Check the number of open tasks ◦ Wait until some tasks are executed and task group capacity is released • If the error description says **"Eligible task group not available"** ◦ Check if task group eligibility is configured for the right transaction type and vehicle type. Fix this configuration ◦ The next scheduler run will process these allocations based on the score	• Minimum task thresholds can be bypassed based on certain criteria like time to cutoff, aging allocations etc. ◦ To do this, configure the override type and override rules in **Task Release Template** ◦ Task Release Manager checks these rules and if at least one of the allocations satisfies the rule, all the allocations in "Ready for Tasking" status for the template will be released by bypassing the minimum task threshold • Alternatively, you can also enable the re-optimization to assign an override/default template which doesn't have any constraints based on certain rules • In case of any capacity constraints, it is recommended to wait until there is capacity available for the system to create and release the task • In a situation where you want to immediately release the tasks, navigate to **Pending Work Release Allocations Inquiry** UI, select the allocations and click on "Generate Task" action. ◦ This overrides the inventory, resource and labor constraints and creates and releases the tasks if the allocation has a valid template assigned. However, if there is a minimum task threshold configured, taking this action will not override the minimum task thresholds
	YES	• Navigate to **Pending Work Release Allocations Inquiry** UI • Filter the allocations using order planning run ID and any other filter criteria as required ◦ Always apply the filters within the wave • Check if there are any allocations part of the wave that are in "Template Assignment Failed" status ◦ If yes, follow the steps in Template Assignment Failed scenario for troubleshooting to fix it • If there are no allocations in "Template Assignment Failed" status, check if there is an error displayed in "Error Description" attribute for the allocations in "Ready for Tasking" status ◦ If there is an error, check if the task release template has any constraint configuration	• If the template configuration issue is not fixed beyond 15 minutes and want to release the tasks immediately, users can navigate to Wave Runs UI, select the order planning run ID and take the "Generate Task" action ◦ On the pop-up screen, select the "Ignore failed and release eligible allocations" option to trigger the task creation for the allocations that are in "Ready for Tasking" status • If there are any constraints configured in Task Release Template, fix the template issue by removing these constraints. For Direct Task Creation, the recommendation is to not have any constraints configured • For the allocations in "Ready for Tasking" status, users can also take "Generate Task" action from **Pending Work Release Allocations Inquiry** UI

Copyright © 2026 Manhattan Associates, Inc.

Scenario	Direct Task Creation	Troubleshooting Steps	Resolution

Work Release Allocations are in "**Processing Error**" status	YES/NO	• This could happen due to some data issues like
		  ◦ Work ID being NULL
		  ◦ Template IDs assigned to allocations was modified in database and doesn't exist anymore
		  ◦ Inventory snapshot loading failed
		  ◦ Zone ID stamped on allocation but isn't the one in database
		  ◦ Zone ID is NULL for a zone picking enabled flow etc.
		• These issues need data to be fixed and hence cannot be processed and is moved to "Processing Error" status
			• No way to recover from this issue. You can unplan and replan the wave when such issues occur

For other issues, please contact the Manhattan Customer Support team.			

Work Release Allocation Status Descriptions

Work Release Allocation Status	Status Code
Deferred for Capacity	1000
Work Size Calculation Failed	2300
Ready for Work Release	3000
Pallet Smoothing	3200
Held for Template Assignment	3300
Awaiting Template Assignment	3400
Template Assignment Failed	3600
Tote Assignment Failed	3700
Template Assigned	3800
Held for CM	3900
Ready for CM	4000
Held for Tasking	4200
Ready for Tasking	4400
Task Drafted	4600
Ready for Distribution	4800
Released	5000
Picking Started	5200
Picking Completed	5400
Work Started	5600
Work Completed	5800
Canceled	9000

Copyright © 2026 Manhattan Associates, Inc.

Work Release Allocation Status	Status Code
Processing Error	9100

Copyright © 2026 Manhattan Associates, Inc.